Rightfully

Goblin Slayer OP 1

Pain in the Brass
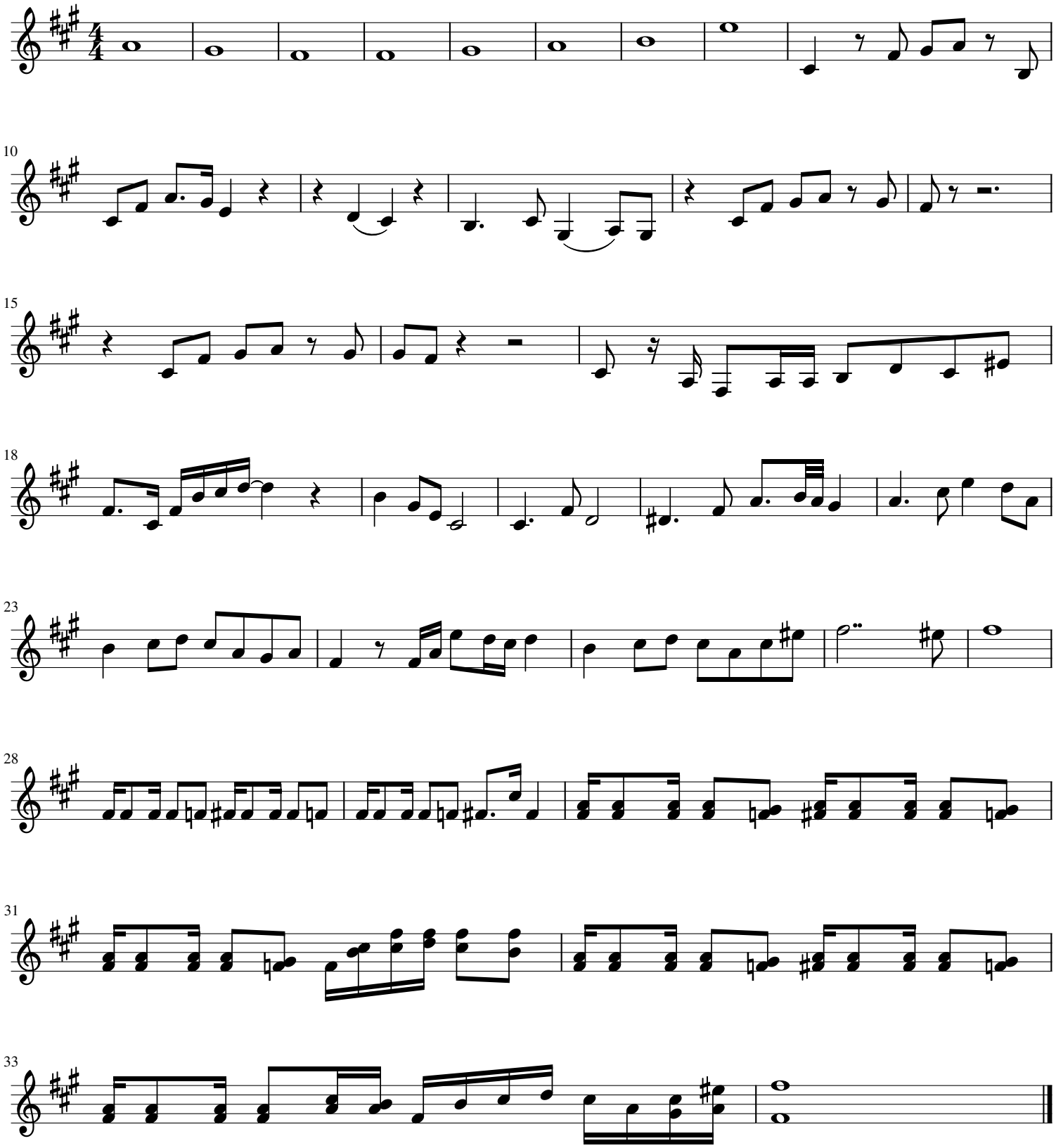
Mili