Great Days

JoJo's Bizarre Adventure OP 7

Pain in the Brass
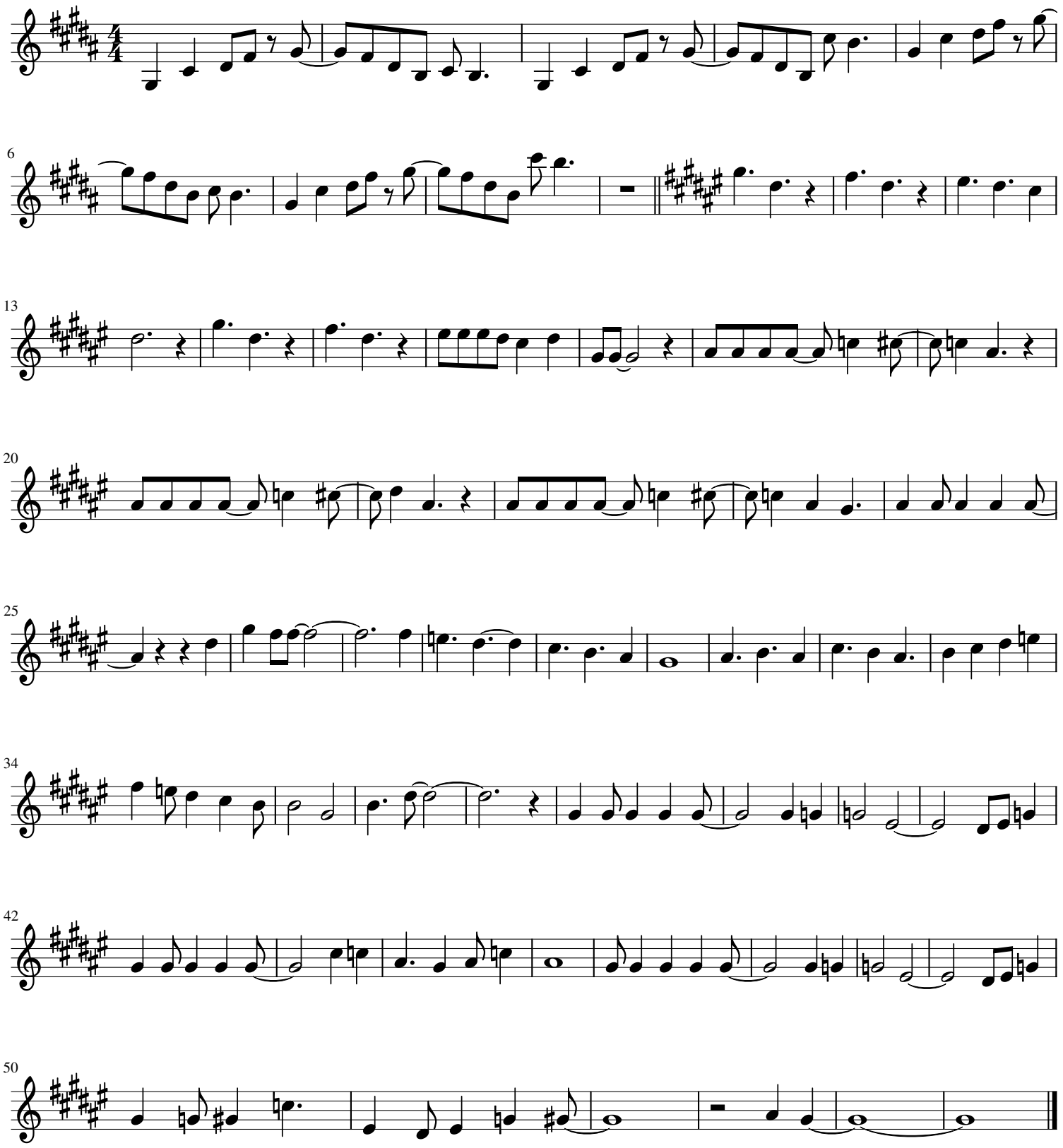
Karen Aoki and Daisuke Hasegawa