

Hyadain no Kakakata Katamori-C

Nichijou OP 1

Pain in the Brass

Maeyamada Ken'ichi

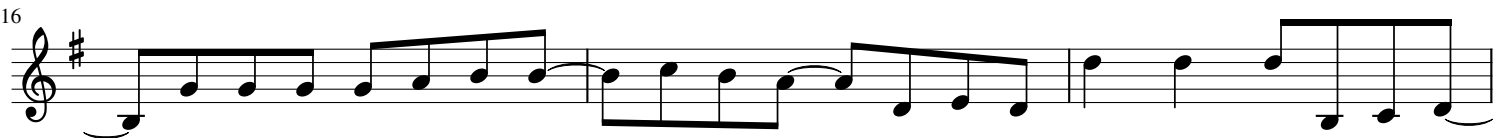
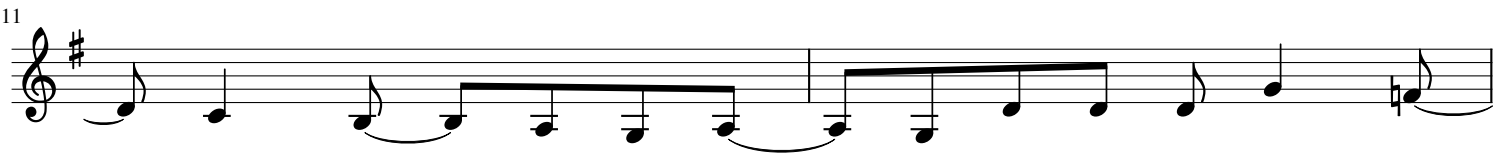
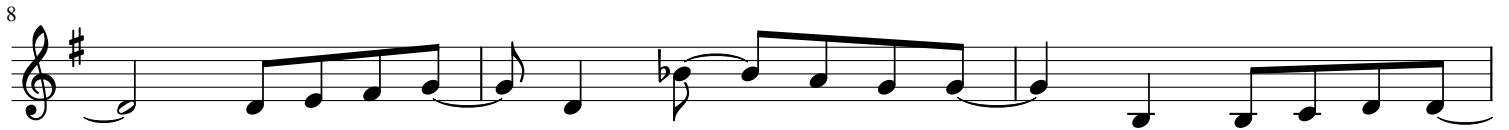

32

38

43

46

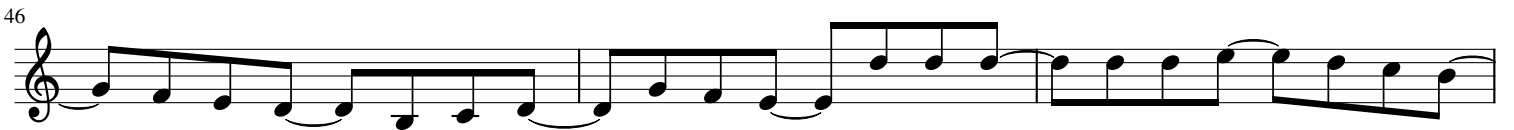

49

52

55

59

62

66

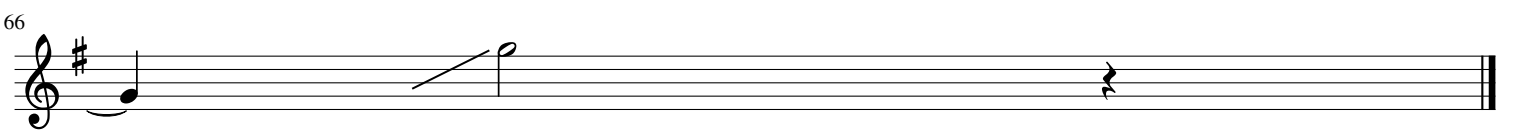
