Inferno

Fire Force OP

Pain in the Brass
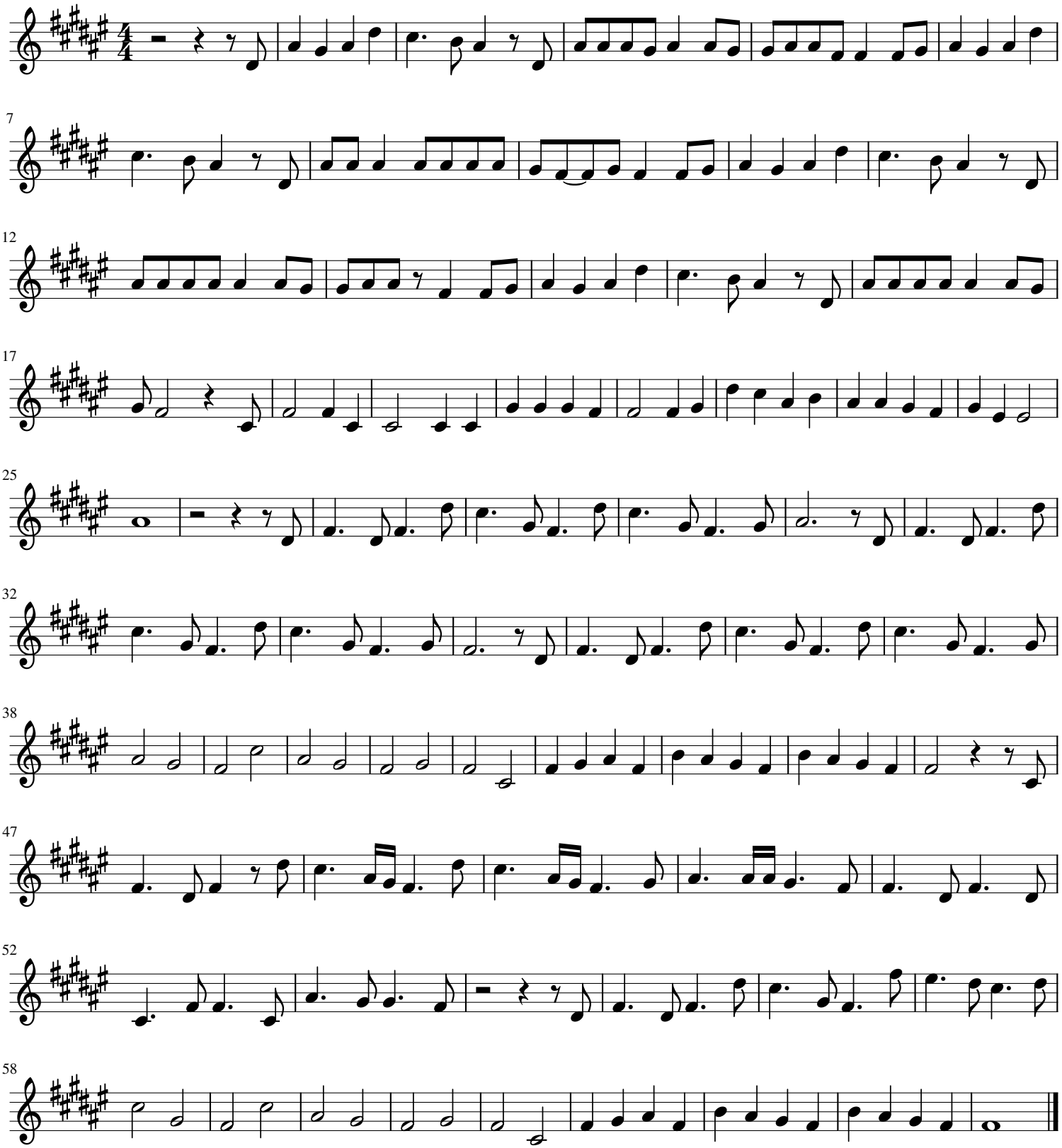
Mrs. GREEN APPLE