

Demon Slaying Corps

Kimestu no Yaiba OST

Yuki Kajiura

Pain in the Brass

Bb Instrument

3

12

22

27

36

46

63

69

75

79

8

2

85

91

97

104

108

111

114

119

124

129

Demon Slaying Corps

Kimestu no Yaiba OST

Yuki Kajiura

Pain in the Brass

C Instrument

85

91

96

102

107

110

113

118

123

128

Demon Slaying Corps

Kimestu no Yaiba OST

Yuki Kajiura

Pain in the Brass

Alto Saxophone

3

13

22

27

36

47

65

70

76

81

8

2

88

93

99

106

109

112

116

122

125

132

Demon Slaying Corps

Kimestu no Yaiba OST

Yuki Kajiura

Pain in the Brass

Horn in F

3

12

22

27

36

46

63

69

75

79

2

85

91

96

102

107

110

113

118

123

128

Demon Slaying Corps

Kimestu no Yaiba OST

Yuki Kajiura

Pain in the Brass

Trombone

3

12

22

27

36

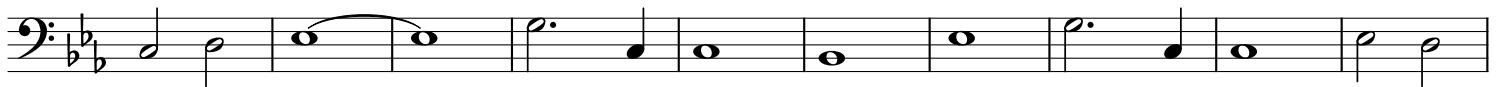

46

63

69

75

79

85

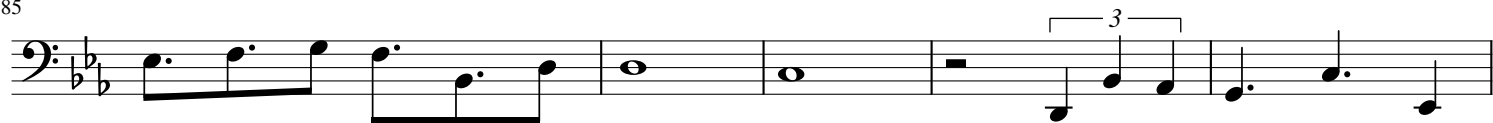

90

95

102

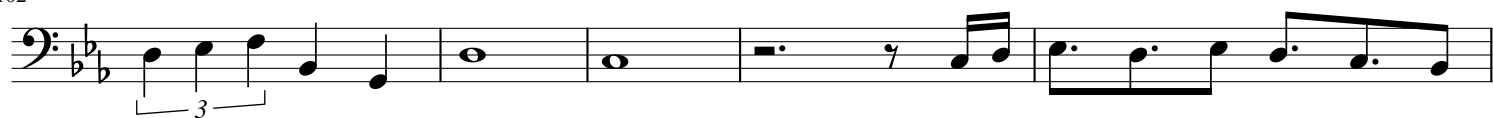

107

110

113

118

123

128

