

# Sono Chi No Sadame

JoJo's Bizarre Adventure OP 1

Pain in the Brass

Hiroaki "Tommy" Tominaga

Bb Instrument

5

10

16

20

27

30

34

41

45

# Sono Chi No Sadame

JoJo's Bizarre Adventure OP 1

Pain in the Brass

Hiroaki "Tommy" Tominaga

C Instrument

5

10

17

22

28

32

38

44

46

# Sono Chi No Sadame

JoJo's Bizarre Adventure OP 1

Pain in the Brass

Hiroaki "Tommy" Tominaga

Alto Sax

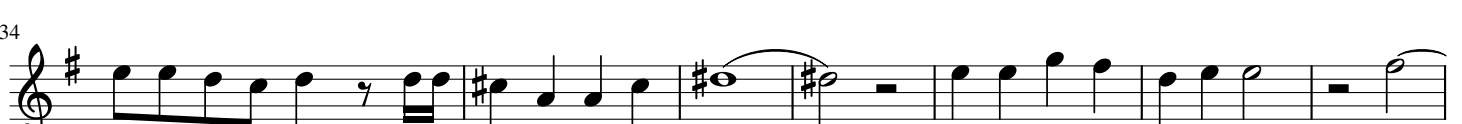

# Sono Chi No Sadame

JoJo's Bizarre Adventure OP 1

Hiroaki "Tommy" Tominaga

Pain in the Brass

Horn in F

5

9

15

20

27

30

34

40

45

# Sono Chi No Sadame

JoJo's Bizarre Adventure OP 1

Pain in the Brass

Hiroaki "Tommy" Tominaga

Trombone

